Trombone

UA Jazz Ensemble Audition Etude (Fall 2009)

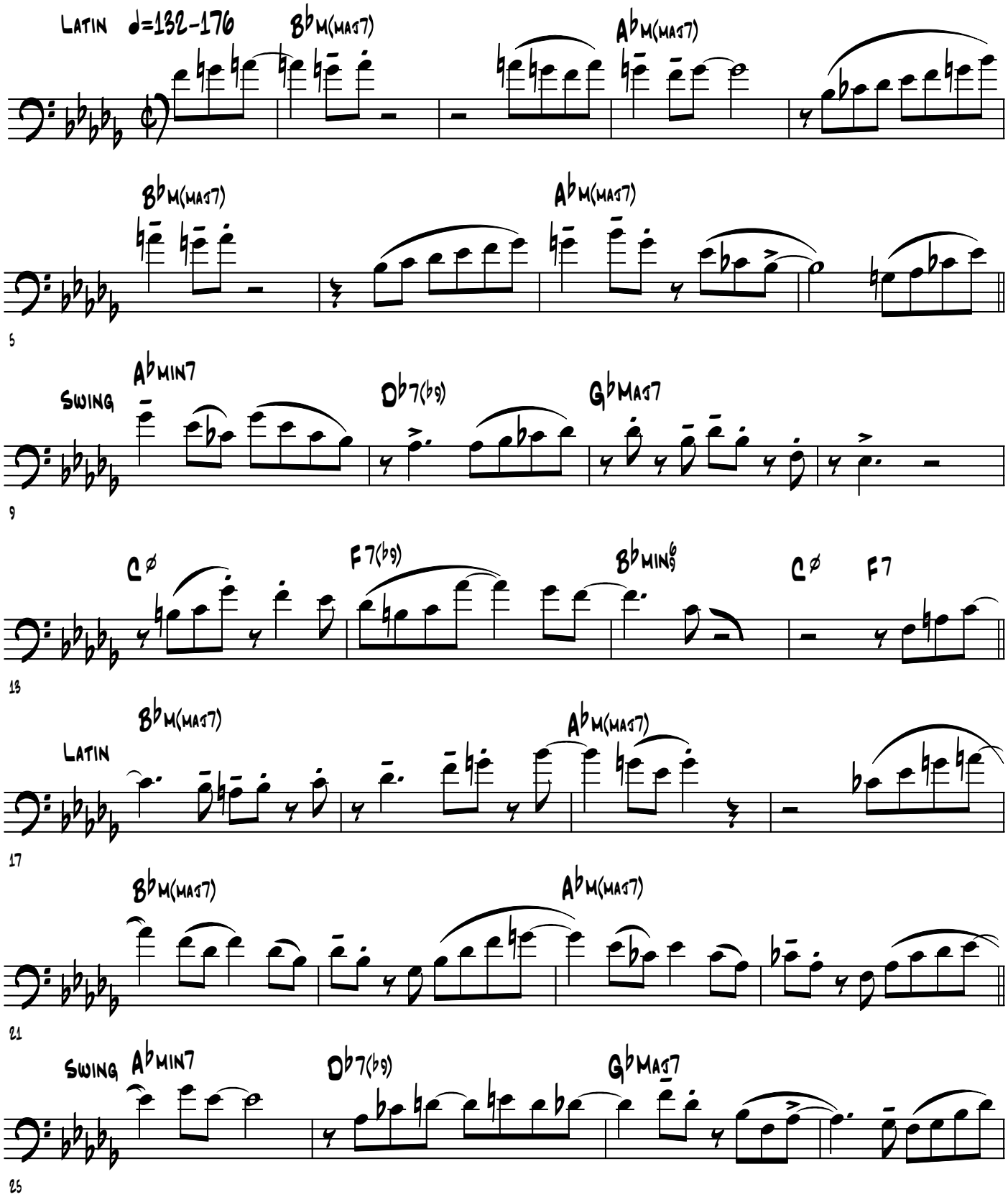

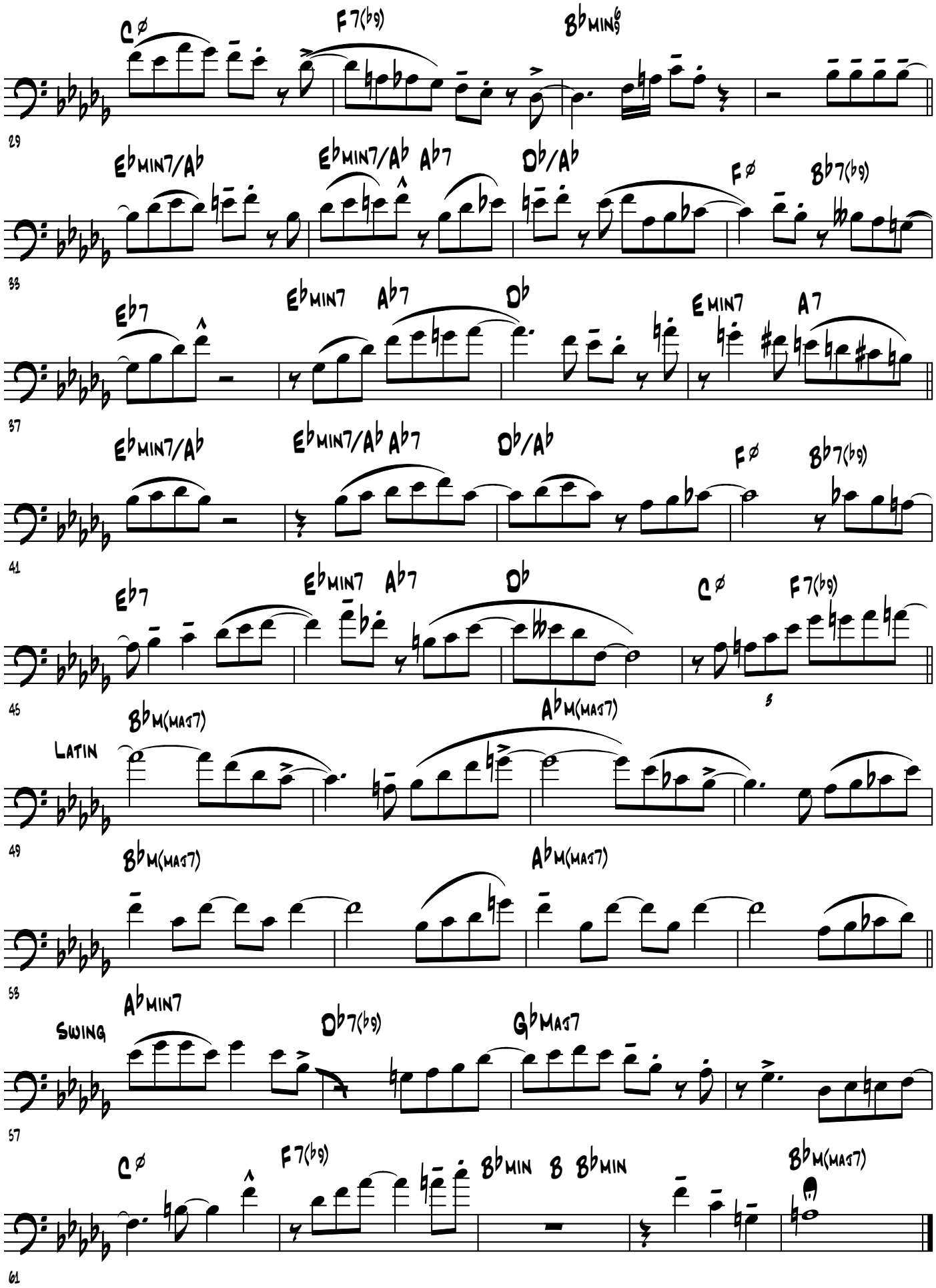
C ø
F7(♭9)
B♭min6
29
E♭min7/A♭
E♭min7/A♭ A♭7
D♭/A♭
F ø
B♭7(♭9)
33
E♭7
E♭min7 A♭7
D♭
E min7
A7
37
E♭min7/A♭
E♭min7/A♭ A♭7
D♭/A♭
F ø
B♭7(♭9)
41
E♭7
E♭min7 A♭7
D♭
C ø
F7(♭9)
45
Latin
B♭M(maj7)
A♭M(maj7)
49
B♭M(maj7)
A♭M(maj7)
53
Swing
A♭min7
D♭7(♭9)
G♭Maj7
57
C ø
F7(♭9)
B♭min 8 B♭min
B♭M(maj7)
61